

Patient report

Bio-Rad DATE: 08/30/2019
D-10 TIME: 05:27 PM
S/N: #DJ4I016123 Software version: 4.30-2
Sample ID: 10607838
Injection date 08/30/2019 05:20 PM
Injection #: 28 Method: HbA1c
Rack #: --- Rack position: 2

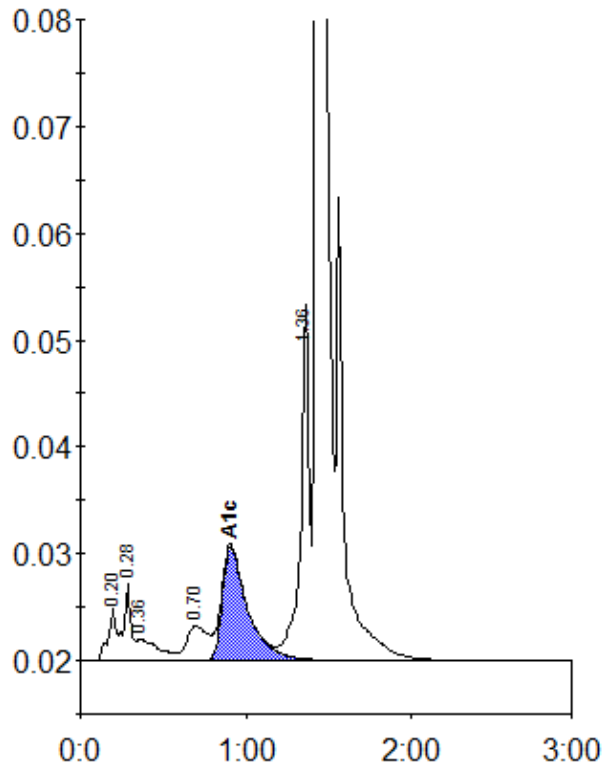

Peak table - ID: 10607838

Peak	R.time	Height	Area	Area %
A1a	0.20	4836	16061	0.8
A1b	0.28	7108	23262	1.2
Unknown	0.36	2011	17064	0.9
LA1c/CHb-1	0.70	3210	28106	1.4
A1c	0.91	10688	112750	7.7
P3	1.36	33253	121338	6.2
A0	1.43	559021	1626131	83.6
Total Area:		1944711		

Concentration:	%
A1c	7.7